



Patchwords



February 2022



PRESIDENT'S LETTER

Hello Fellow Quilters,

First I want to thank everyone that came out for our January Meetings. This next month is our Annual Quilt Show and I hope everyone has their name on a volunteer slot for something. I'm looking forward to seeing all the beautiful quilts.

We all enjoyed Carolyn's take on Jelly Roll rugs and placemats and look forward to the upcoming class.

Please be safe this next month and pray for all of your fellow quilters.

Karen Radcliff
President



In Memoriam

Susie Pippin passed

away January 12, she was a great past president, and is fondly remembered for her "chicken" costume at fall retreat.

What a sweet lady, we will miss her.



February Calendar

February 2nd

Sit n' Stitch
Historic Sapp House
224 E.3rd Ct.
Panama City
9:30 am
Hosts: Busy Bees

February 8th-Tuesday

after Turn In
Board Meeting
Bell Hall

February 11th & 12th

Quilt Show
FSU Holley Center
9-4pm.

February 16th

9am Social
hosted by
"Busy Bees"
9:30 Program
Bell Hall

February 17th

6:30pm Social
7pm Program

Enter thru the Door to
the left of Bell Hall

February 23rd

Workday Wednesday
9am

Visit us at our website
SABQG.org



Queen Bee wishes a
Happy Valentine's Day
to all her subjects.

202 Appliqué Class

Hi Ladies,

Just a reminder that the
202 Appliqué Class will be on
TUESDAY, FEBRUARY 1
at the church from 9 -1.



If you have any questions, please let me
know before hand and I'll help you.

Come prepared so we can get alot
accomplished!!!!

Looking forward to being with you!

Alana ❤️

HOSPITALITY

To the sweet Ladies who
brought refreshments for
January meeting, thank you so
very much!



The Sit n Stitch for February will be
hosted by The Busy Bees. It will be February 2
(Wed) at the Sapp House 224 E. 3rd Ct. P.C.
Please mark your calendar and try to come. It
will be lovely to see you!

Those Busy Bees have also signed up for
refreshments for the February General
meeting. Their Name surely does identify
them... thank you, Ladies, for your
generosity.

Looking forward to seeing you all at the
Quilt Show!

Be safe, stay well!

🧡 Alana

January Attendance

January 19th

61 members

4 guests

January 20th

21 members

Name Correction from last Newsletter

Janet Tettermer



Warrior Beach Retreat

Warrior Beach Retreat is early this year. Our
Veterans are due in March 1st, thru March 7th.
The Wounded Warrior Salute will be March 3rd
at Lynn Haven Methodist Church at 7 pm.

Todd Herendeen is having a concert with all
proceeds going to Warrior Beach Retreat on
February 22nd at 6:30 pm. Tickets are \$25.00 at
the door.

I have all the needed quilts for the Veterans.
I have quilt tops that need quilting if you are
interested in helping me please let me know.

Thank you for all your help with this worthy
charity.

Linda Kelley



Quilt Show Schedule

Tuesday, February 8 Turn In Quilts 9:00am – 12:00

Wednesday, February 9 Judging 8:30am – 4:00pm

Thursday, February 10 Hanging and Set Up 6:00am– Finished

Friday, February 11 QUILT SHOW 9:00am – 4:00pm

Saturday February 12 QUILT SHOW 9:00am – 4:00pm

Drawing for Silent Auction 2:00 pm

Drawing for Baskets 2:00 pm

Drawing for Opportunity Quilt 3:00 pm

TAKE DOWN QUILTS 4:00 pm

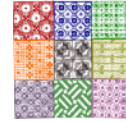
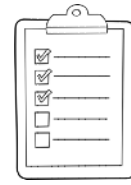

Quilt Show Teachable Moments Schedule

Friday and Saturday

both days-same time/same teachers



10:00 am-“Dresden Plate”-Betty Marler

11:00 **vacant**

12:00 pm-“English paper piecing”-Kay Sanders-Chick

1:00 pm-“Easy Mitered corners for quilt binding” - Susie Prather

2:00 pm-**vacant**

The mini-instructions are to be about 10-15 minutes each. Please bring machine if needed and any "possible" handouts with you. Teachable moments are a big hit with the quilt show visitors. We have 2 open spots, please step up and volunteer your talents.

Contact me if you can help.

Thanks,
Jo-Ellen

Reminders for Turn In Day



Please remember your quilt needs a hanging sleeve and a label that is covered. Each quilt needs its own cloth bag labeled with your name and the name of your quilt.

Your receipt is necessary when you pick up your quilt.

Looking forward to seeing you
Tues, Feb. 8 at Bell Hall
between 9 and 12.

Carol Schulz

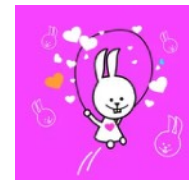

SHOWTIME



Quilt Show

READY...SET...GO – SHOW TIME

All our plans and preparations come to fruition. Make sure that you have checked your quilt before you come to turn in. Make sure that you have a label and that it is covered with cloth or tape. We will remove it before the show.

Deliver your items for the booths or kitchen after 9:00 o'clock, as we don't want to interfere with the men that are setting up the pipe and drape.

Check the times you are set to volunteer. If you haven't signed up to volunteer at the show, you can always check in at the show and you'll be given a volunteer slot. Our volunteers are essential to keep the show running smoothly.

If you are going to be a quilt angel, your job is ambassador. Many viewers like to talk about the quilts to you. (I can't know how many people have told me that their grandmother, mother, aunt quilted!)

Have fun and keep smiling!

Beverly Pierzchala



SUNSHINE

*Please contact me
when a member has an
illness, loss or just
something to celebrate*

Linda Tew

SABQG January 19, 2022 Program Meeting

Call to Order: President Karen Radcliff called the General Meeting to order at 9:37 am and led the members in the pledge of allegiance.

Hospitality - Alana Yuratich - Thanks to the Monday Group beehive for providing food for the general meeting. Sit-n-Stitch will be held on February 2 at Sapp House beside the Court House in Panama City and is hosted by the Busy Bees. Also, the Busy Bees will be providing food for the February General Meeting on February 16th. There is a signup sheet for providing food for the Quilt Show. Winnie-the-Pooh quote: "When Friends aren't together; its like an empty Honey Pot."

It's always good when we all can be together. **Membership** - Linda Kelley - 57 members present and 4 quests. **Night Group** - Carolyn Finlayson - Night Group is averaging 20 people - They have a quilt

that has been worked on by 15 of the 20 members that will be placed in the Quilt Show. Starting this month, Night group will be meeting

in a different room within the church building. Carolyn Pic will be talking on Jelly Roll rugs & placemats at Thursday's night group. And another member will also be talking about a Family's Memory Quilt.

Sunshine - Linda Tew - 6 cupcakes were presented to those that had December and January Birthdays. She also requested if you have extra fat quarters for donations, she would love to use them for Birthday cupcakes. **Librarian** - Loretta Akerlind - There will be more books added that are being processed. Look for these in the coming weeks. **Beekeeper** - Edyth Brown -



Requested new Beehive meet with her after the meeting.

Community Service: No Report **Education:** Sarah Hutton – Carolyn Pic will be talking about Jelly Roll rugs & placemats today, during the program segment. In addition, she will be teaching a class on this subject on Saturday, January 29th, from 9:00 am – 12:00 pm. -- Quilting 202 class will be held February 1st, 9:00 am – 12:00 pm. Alana Yuratich will be teaching appliqué. All members who are signed up, should have received your homework that needs to be completed before attending the class. **Events:** Betty Marler – Thank you to Events Committee members for all the work on the Xmas Party in December. It was a great success. Fun was had by all. Our next major event will be our Fiscal Year End party. This will be held on May 21st at 10:30 am. Busy Bees will be Hosting Sit-n-Stitch at the Sapp House in Panama City on February 2 @ 9:30 am. **Ewords:** No Report **Historian:** Sheila Jimenez – No Report **Publicity:** Marsha Michel – No Report **Newsletter:** Carolyn Pic - The deadline for the February Patchwork issue will be January 23rd. **Quilt Show:** JoEllen Rogers & Beverly Pierzchala – JoEllen Rogers Teachable Moments are mini workshops held both Friday & Saturday, on the hour, from 10:00 am – 2:00 pm. Anyone

interested in teaching a 20-30 minutes mini workshop should contact JoEllen Rodgers. SABQG contracted for 2 billboards to advertise our Quilt Show everyday through our show dates. We have 102 quilts entered into the show. The judge is set. Carol Schulz is in heading up Turn-in-Day activity. For those of you who have entered quilts, you need to have your quilt at the church (Grace Presbyterian Church) Tuesday, February 8th, from 9:00 am – 12:00 pm. Of course, make sure your quilts are clean and smell good. And that they are in good shape. To ensure a safe return of your quilt(s), you will receive a receipt when you drop off your quilt. You **must** have that receipt to get your quilt back after the show. Your quilt must

have: 1) Label that is covered. Safety Pins or tape. But no straight pins. 2) Each quilt dropped off in its own bag, which is labeled with members name and the name of the quilt. 3) Make sure you have a “sleeve” for the top of your quilt, about 4” wide. If your quilt is 70” or more, make sure that your sleeve has a slit in the middle of the sleeve. 4) If you are not able to drop off your quilt at turn-in-day, please contact Beverly Pierzchala. 5) Quilts will be held in a lock room. 6) **Final**

Inspection – After picking up your quilt, by turning in your Ticket stub which you received on Turn-in-Day, it is up to you to make sure your quilt is the one inside the bag. Carolyn Finlayson is heading up the Quilt Show volunteer shifts. Contact Carolyn if you wish to volunteer to work any part of the two days of the show Carolyn Pic has the signup sheet for the observation of the judging of the quilts. Alana Yuratich is heading up the hospitality part of the show. Signup sheets are available to volunteer to bring food that is available to all workers that work the show on Friday and Saturday. Cher Adams working on the Quilt Show brochure/program. She would like for you to have checked with her to make sure she has entered all quilt entry info correctly. Sarah Hutton is heading up the Hanging Day, which is held the Thursday before the show February 10. There will be an instruction meeting at 9:00 am. Hanging should start around 9:30 am. Aking Osborne is in charge of the Silent Auction area. Aking encouraged everyone to check out the items and baskets available to bid on. Some really nice items. Several of the Beehives will be donating baskets with themed items or the auction.

Also remember there are raffle tickets available for items in this section also. Carolyn Pic is in charge of Raffle Tickets. She has more available for those that wish to pre-sell tickets. Carolyn also has brochures available to distribute throughout Bay County. Promoting the Quilt Guild. Also there are post cards and posters advertising the Quilt Show that are available for distribution also. Betty Marler and Debbie Register are heading up the boutique items. Contact either of them, to drop off or arrange for them to get the items. **Program:** Carolyn Pic spoke on Jelly Roll rugs & placemats. **Show and Tell:** No Report **Unfinished Business:** Tracy Bell, who maintains our website, will be retiring. The Guild

**WANTED:
FAT QUARTERS NEEDED!**



Linda Tew (Miz Sunshine) is asking for Fat Quarters you don't want, leftovers from a project, old or you just need to clean out!

Bring them to the next few meetings; they will be used for our birthday cupcakes that are given out monthly.

THANKS SO MUCH!



is in need of a replacement. If anyone is interested or knows of someone who would be willing to do this job, please speak with Karen Radcliff. This would be a paid position **New Business:** Catholic Charities - Glenda Watson (Program Specialist) sent a Thank you for all of the food that was donated from our food drives in November and December. Thank you all for your generosity. Susie (Gloria) Pippin passed. She was a past president and active guild member. Please remember her and her family in your prayers. Also remember Barbara Tillman and KathyeDeLuca as Barbara's twin sister and Kathye's (sister-in-law) is very ill. **Adjourn:** Meeting adjourned at 11:00 am.

January 20, 2022 Night Meeting St. Andrew Bay Quilt Guild

The meeting was called to order at 7 pm by 2nd Vice President Carolyn Finlayson. 21 members were in attendance. They were informed of the actions of the board and announcements from the day meeting. The upcoming quilt show was the focus of the meeting. There are 102 quilts entered in the show. Members were informed about turn in day, covering the labels on the quilts and making sure your name and name of quilt is on the bag along with other pertinent information regarding the quilt show February 11 & 12. Sign up sheets to work at the show and provide food were made available. The program, Jelly Roll place mats and rugs was presented by Carolyn Pic. A second program, memory quilts, was presented by Carol Schultz. Carol and Bonnie Holley shared their quilts and their process for the designing and making the quilts. The meeting was adjourned after show and tell.



Scrapbook

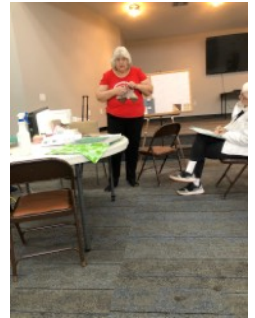

202 CLASS-LORETTA AKERLIND



202 CLASS -BEV SPARK

